

# 137 Central Avenue Gaithersburg

New Construction

## PROPERTY DETAILS

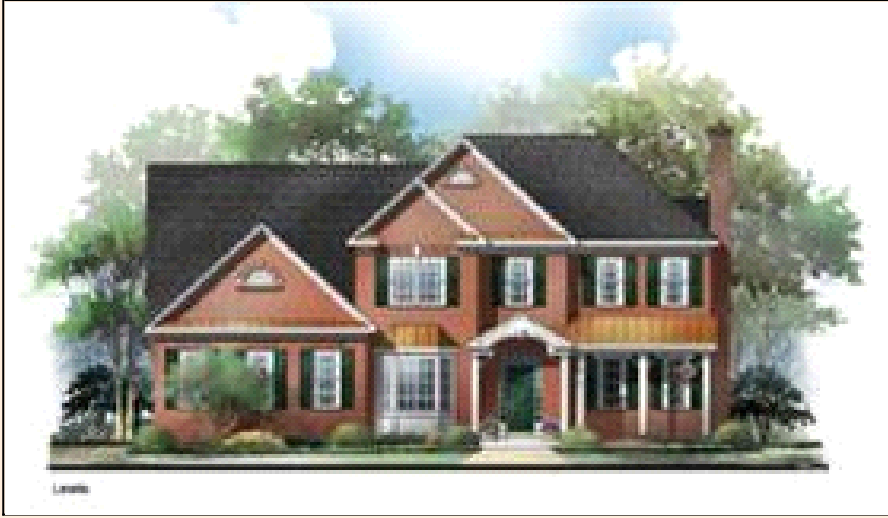

**Listing Price:** **\$979,500**

**Listing Address:** 137 Central Avenue  
Gaithersburg  
MD 20877

**Bedrooms:** 4

**Full Baths:** 4

**Partial Baths:** 1

**Lot Size:** 30000

**Style:** Colonial

**Heat Source:** Gas

**QR Code:**

On a SmartPhone?  
Scan the QR code  
to see this listing



## PROPERTY DESCRIPTION

Come see Ridan Builders decorated model home with granite, two tone hardwood, stainless appliances, 3 car garage and so much more! Oakmont Manor is a new subdivision consisting of 6 homes on 1/2 to 1 acre lots. Convenient to Metro, MARC, major highways, shopping, restaurants++++ Open Sat 1-5 and Sun 1-4

## CONTACT INFORMATION

• **Traci Levine & Associates**  
**Long & Foster Realtors®**  
**marylandanddchomes4u.com**  
4733 Bethesda Avenue  
Bethesda MD 20814  
Direct: 301-493-9873  
866-626-2610  
Traci@TraciLevine.com





**Equal Housing Opportunity**

Property information deemed reliable but not guaranteed and should be verified.

---

Copyright © 2003-2012 Real Pro Systems LLC. All rights reserved.