

FLOOD CERTIFICATION

This property lies within Zone C, area of minimal flooding, as indicated on Federal Emergency Management Agency maps entitled "FIRM, Flood Insurance Rate Map", Montgomery County, Maryland.

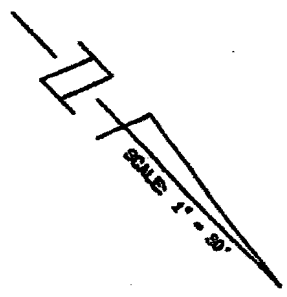

INVERNESS FOREST
P. B. 87 P. 9324

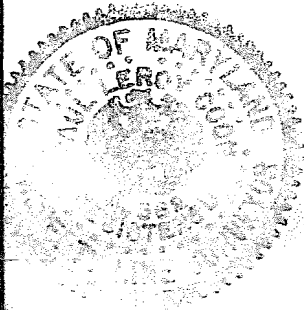
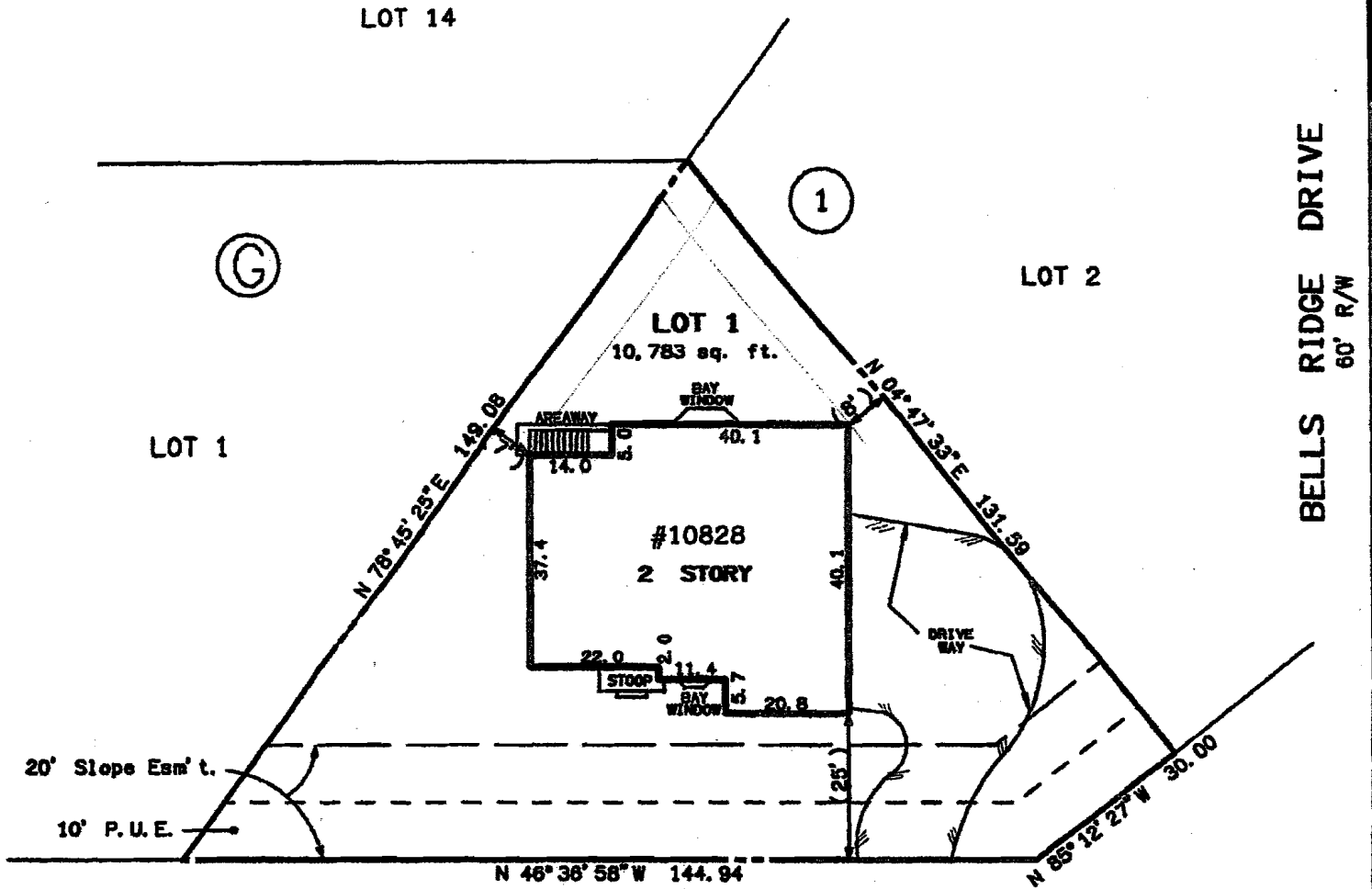

LARKMEADE LANE
60' R/W

DRIVEWAY ADDED SEPT. 22, 1997

PERMIT 697022801

LOCATION DRAWING

PLEASE NOTE:

- 1) Dimensions shown within "()" are computed to an accuracy of plus or minus one foot.
- 2) No title report furnished. Subject to any and all easements, rights-of-way and covenants of record.
- 3) This plot is of benefit to a consumer only insofar as it is shown.

Job No.

697-02